

Snede A-A 1/50

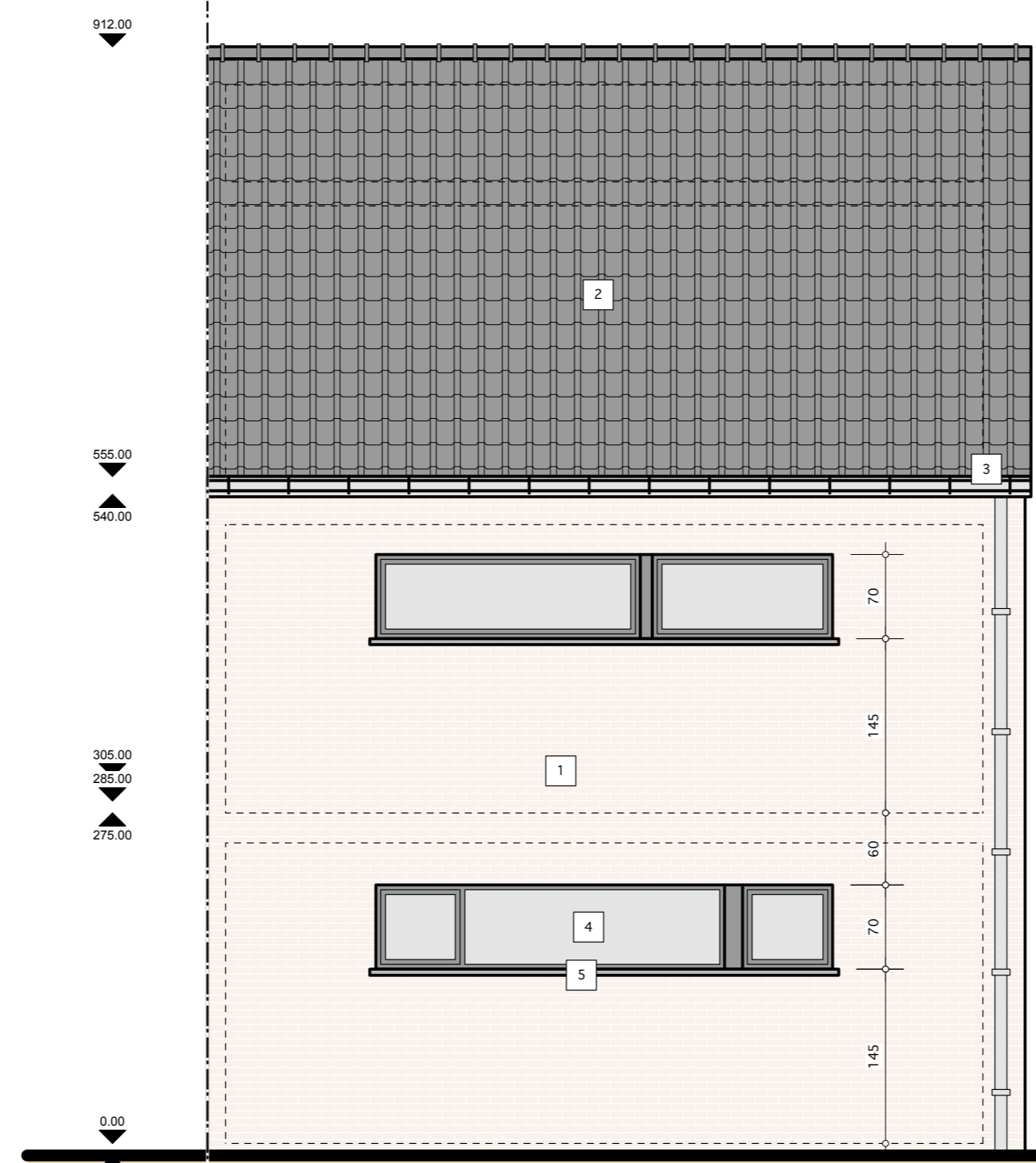

Voorgevel 1/50

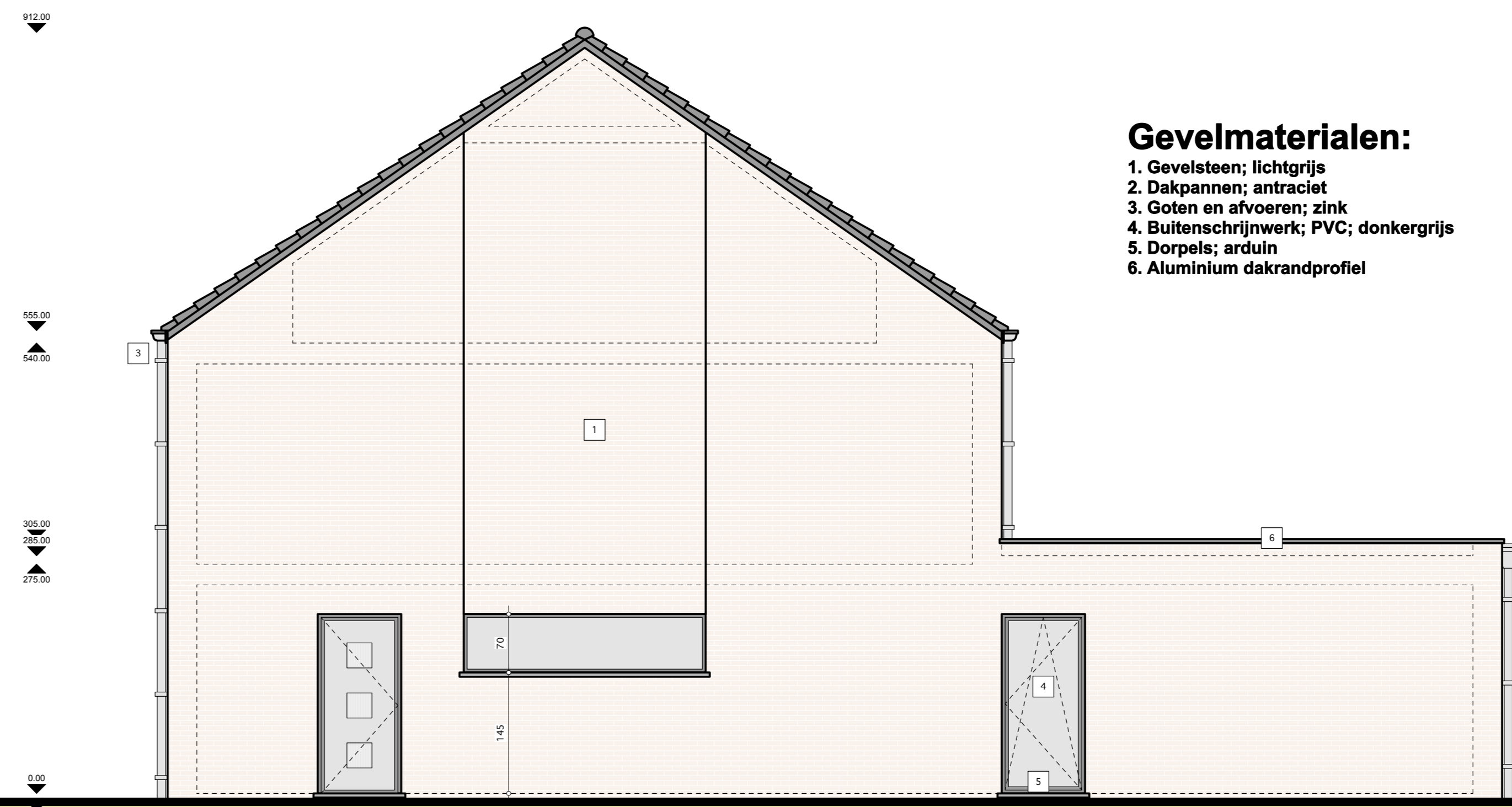

Rechter zijgevel 1/50

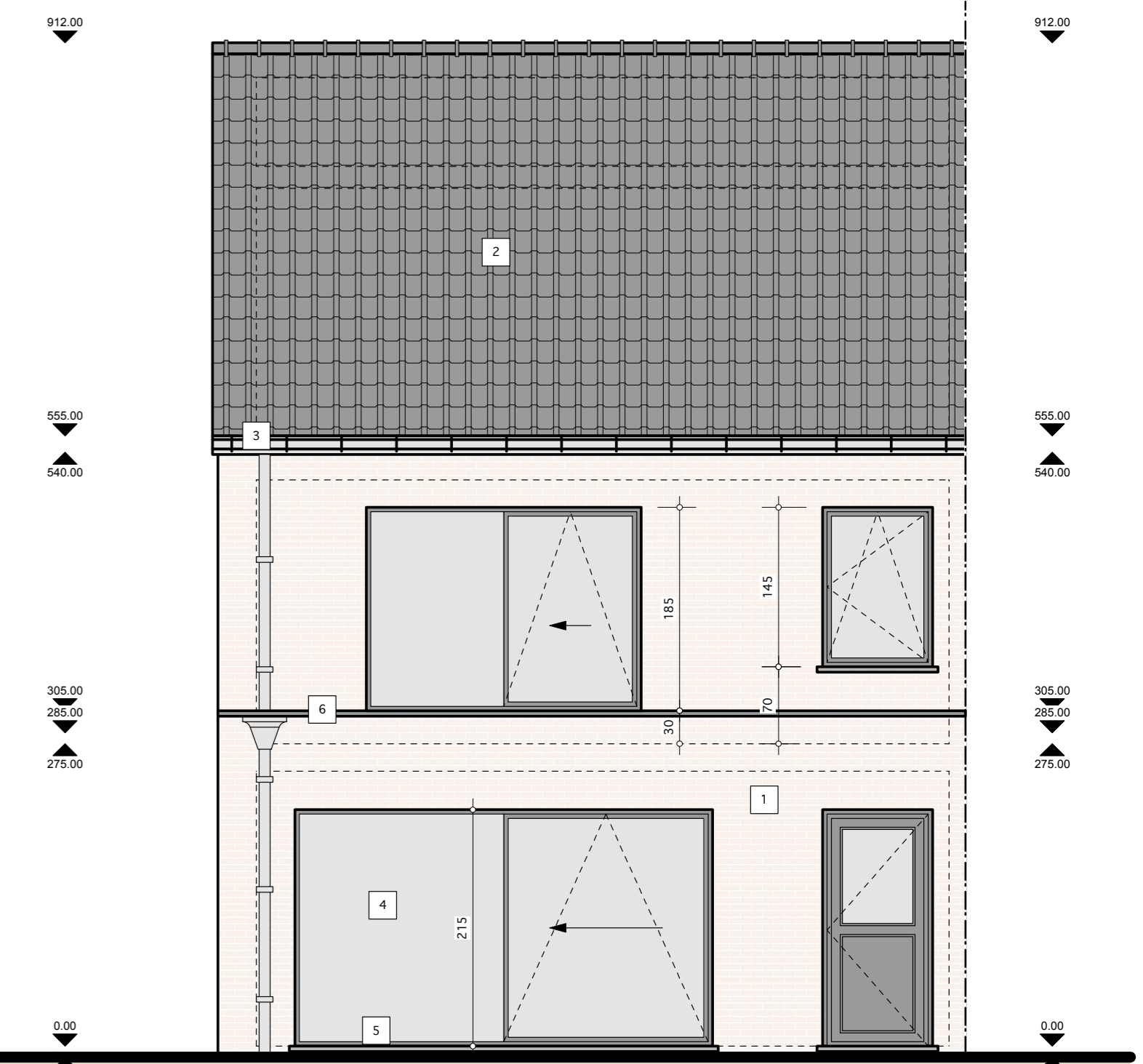

Achtergevel 1/50

- Gevelmaterialen:**
1. Gevelsteen; lichtgrijs
 2. Dakpannen; antraciet
 3. Goten en afvoeren; zink
 4. Buitenschrijnwerk; PVC; donkergrijs
 5. Dorpels; arduin
 6. Aluminium dakrandprofiel

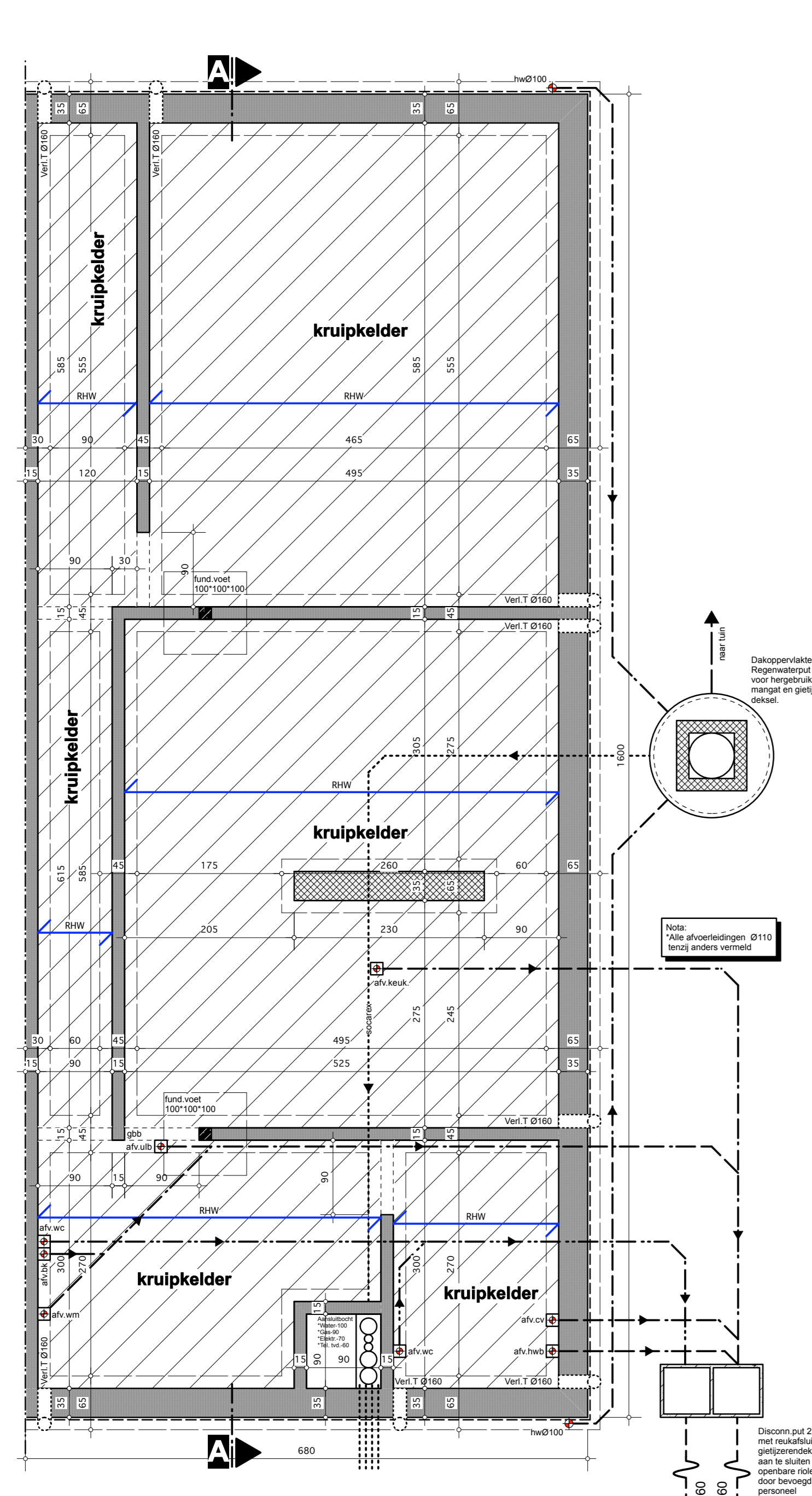

Kruipk. + riol. + fund. 1/50

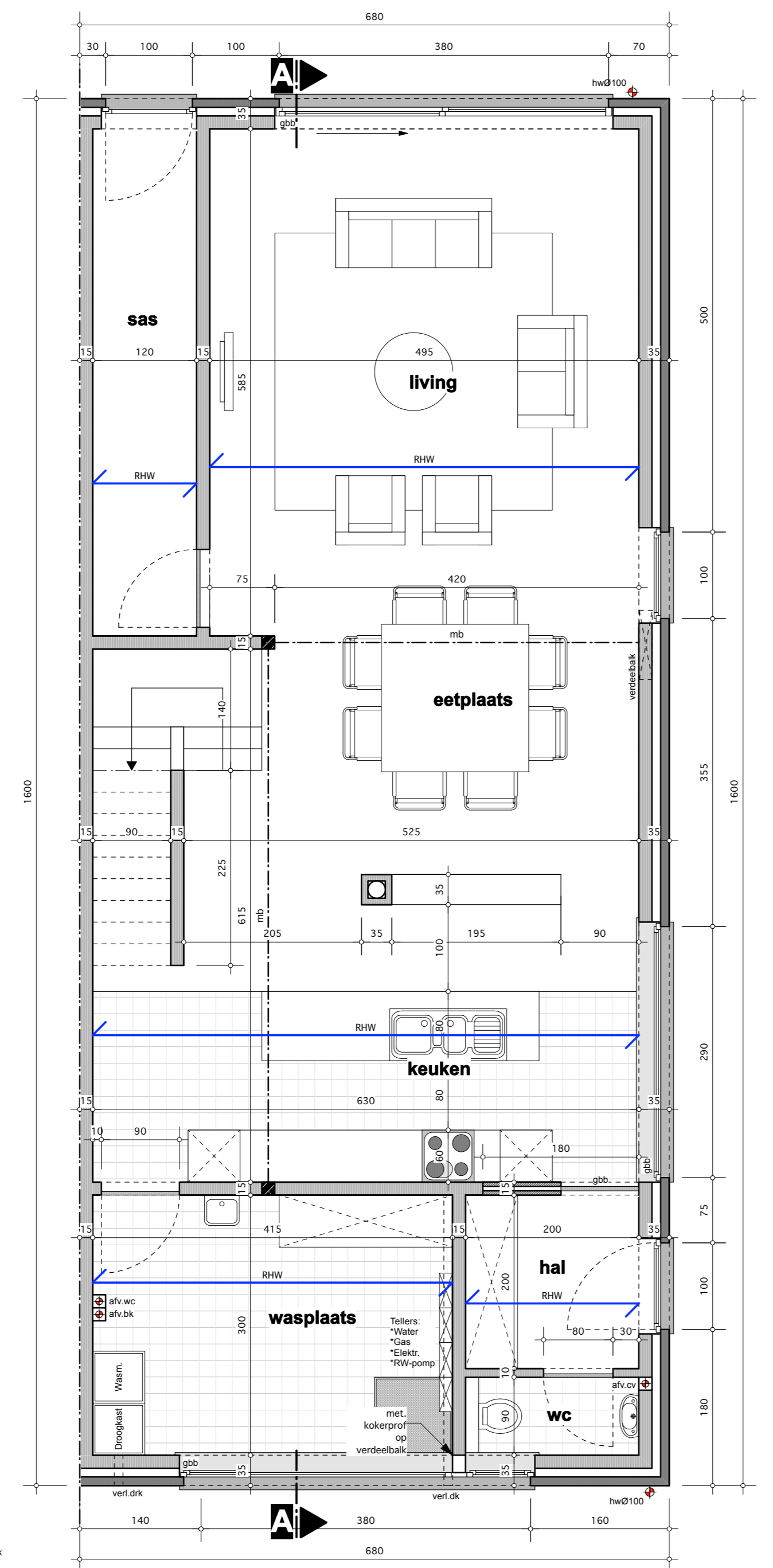

Gelijkvloers 1/50

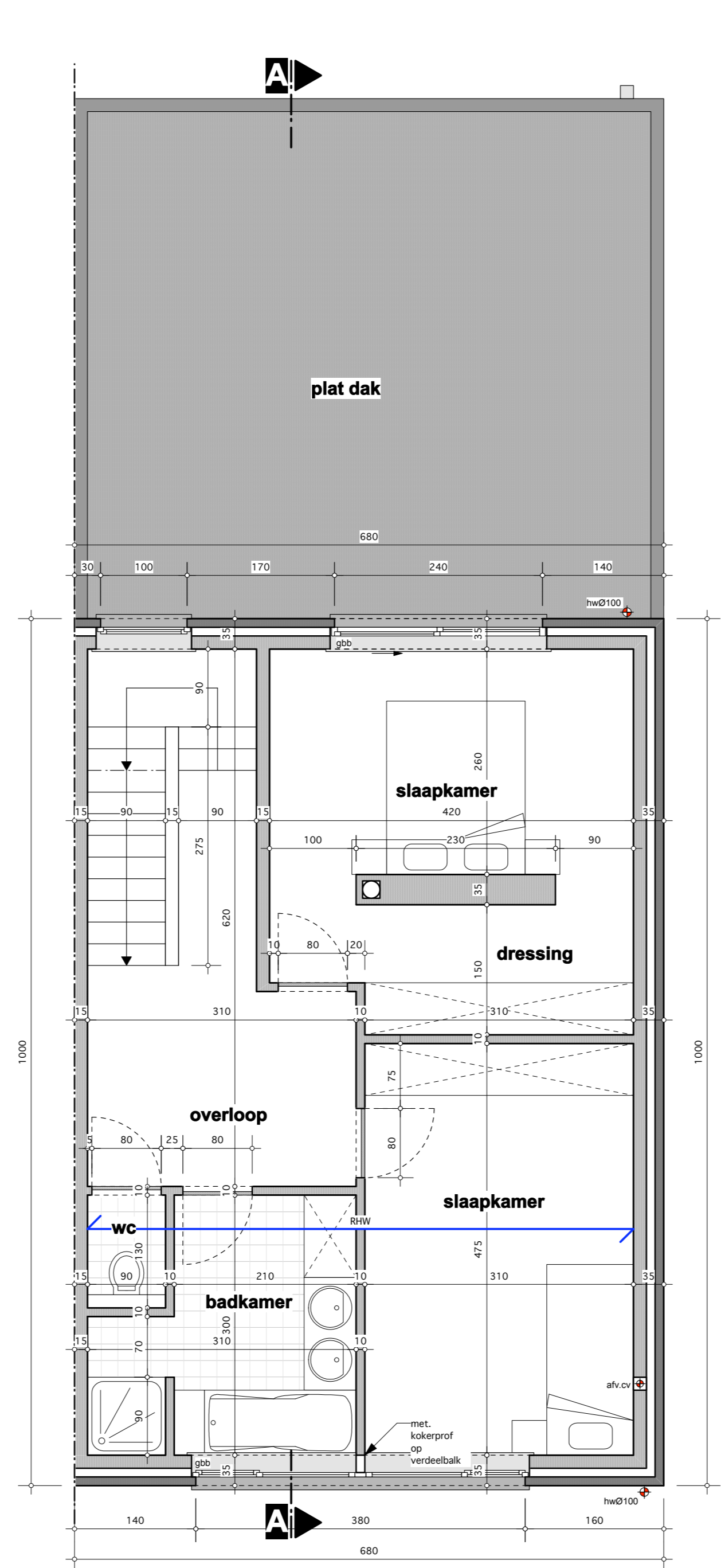

Verdieping 1/50

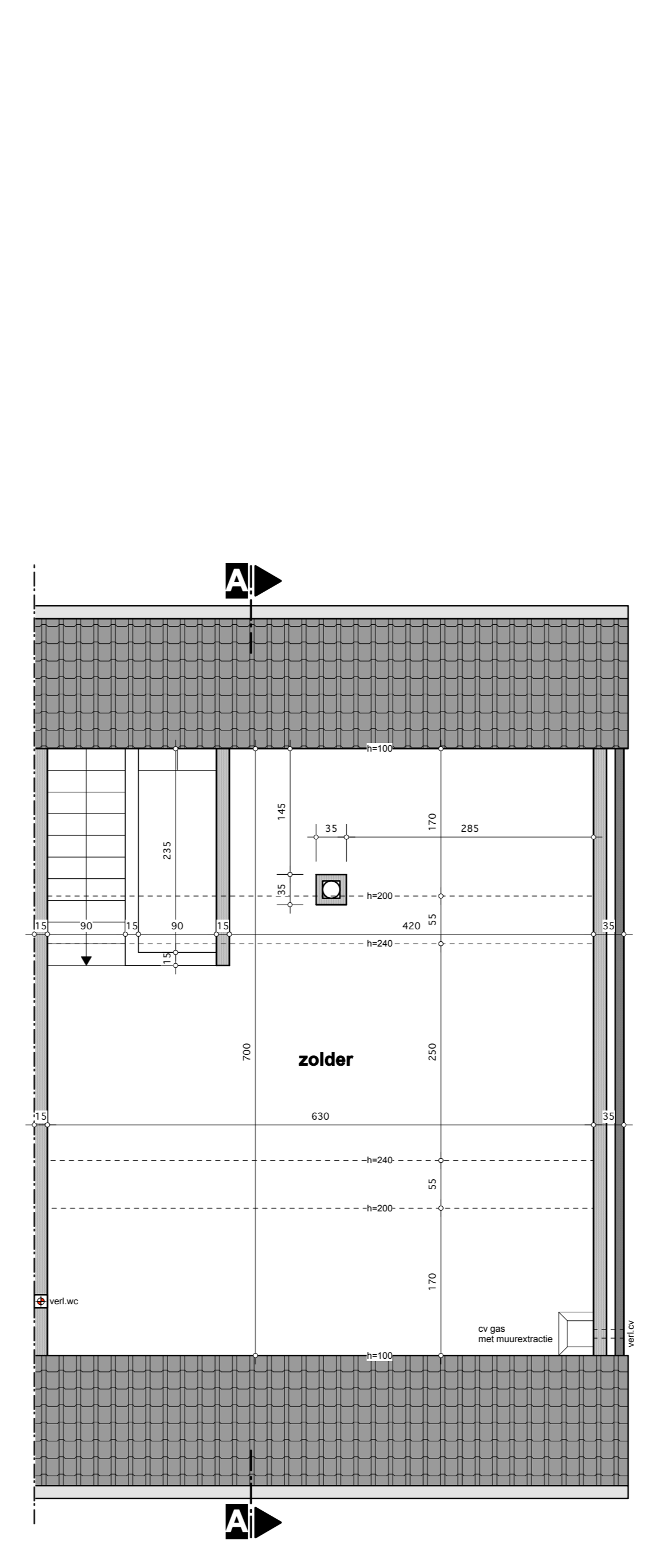

Zolder 1/50